

## ANNEX C

C – Summary of stay times from survey study period covers 16<sup>th</sup> January 2023 – 14<sup>th</sup> August 2023.

Average occupancy % for duration of the study

|         | <i>Overall Occupancy for each car park - 16th January 2023 - 3rd August 2023.</i> |                          |                             |                  |
|---------|---|--------------------------|-----------------------------|------------------|
|         | Guildenford, Burford  | Hensington Rd, Woodstock | New Street, Chipping Norton | Woolgate, Witney |
| Average | 61%   | 75%                      | 72%                         | 74%              |

\*This is an average % covering periods of peak and non-peak, during tourist seasons occupancy levels naturally will increase.

### Guildenford car park in Burford

Occupancy

Levels

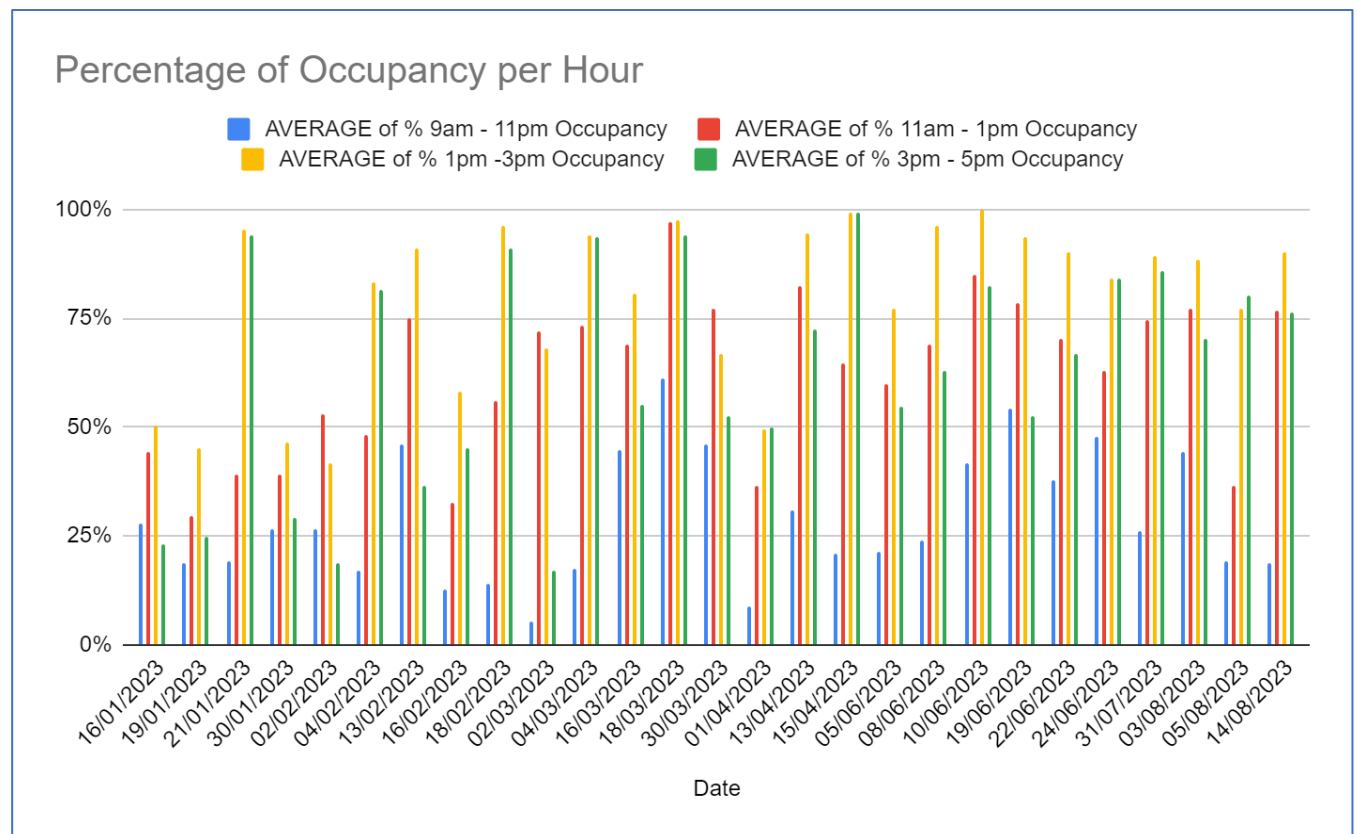

Length of stay short v's long

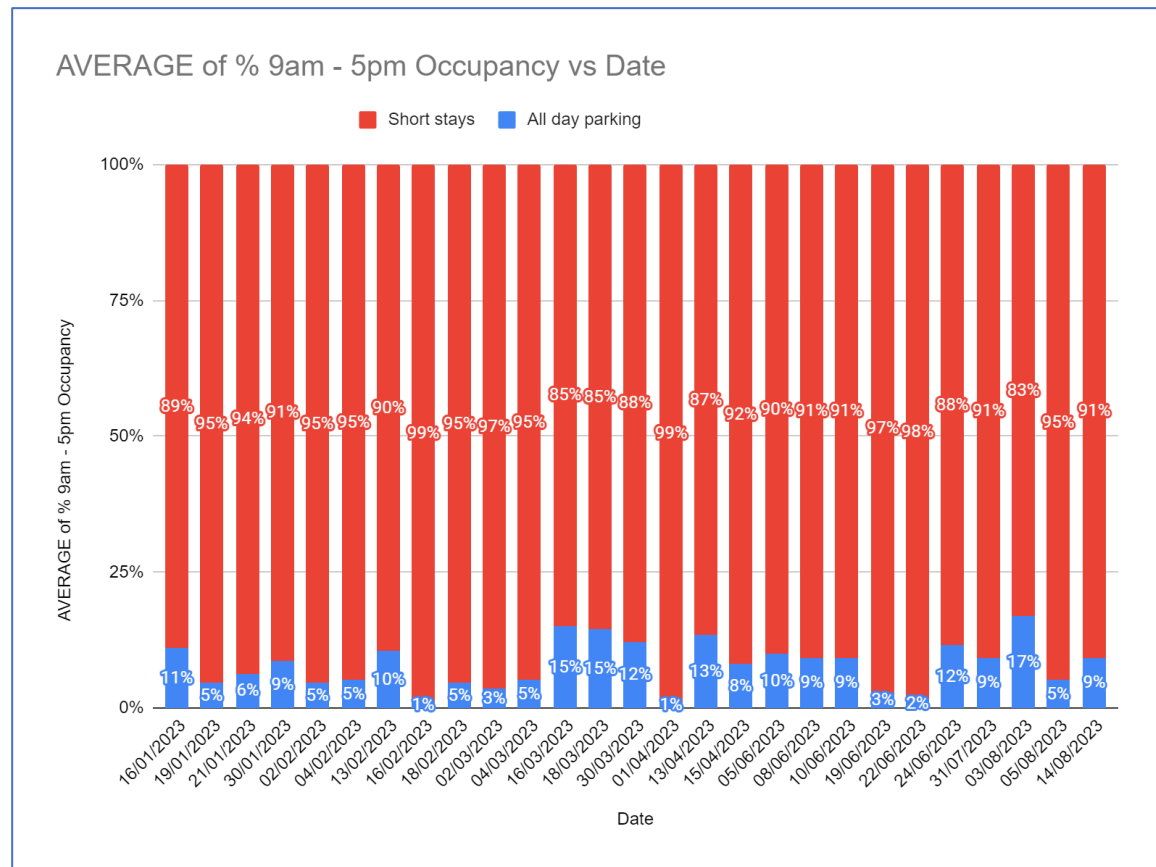

Peak stay times

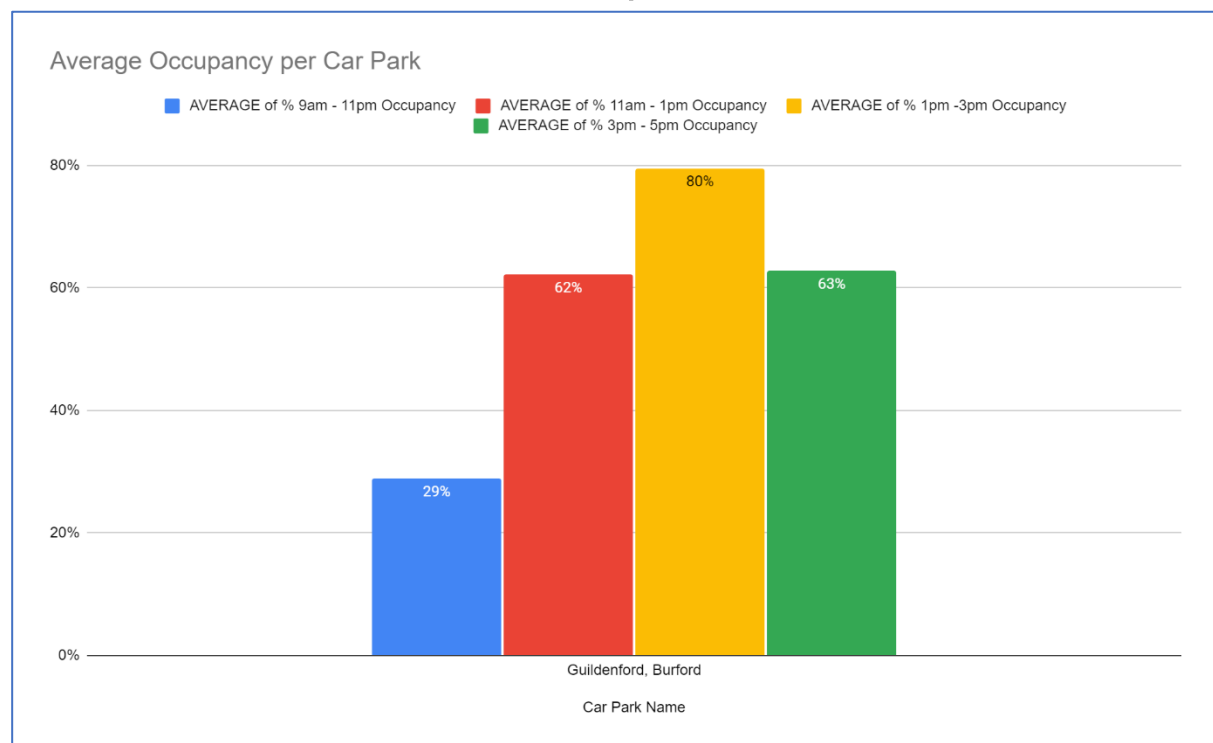

Occupancy by day. Weekday/weekend comparison

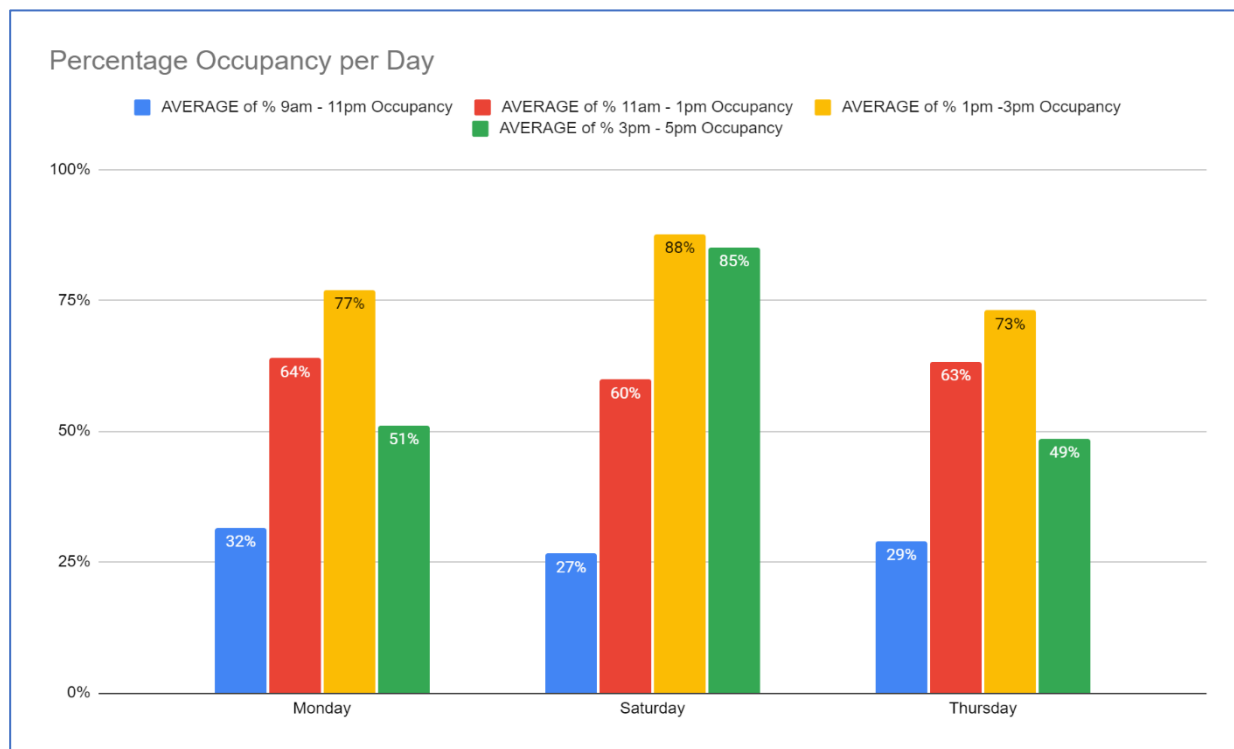

## Hensington Road Car park – Woodstock

### Occupancy levels

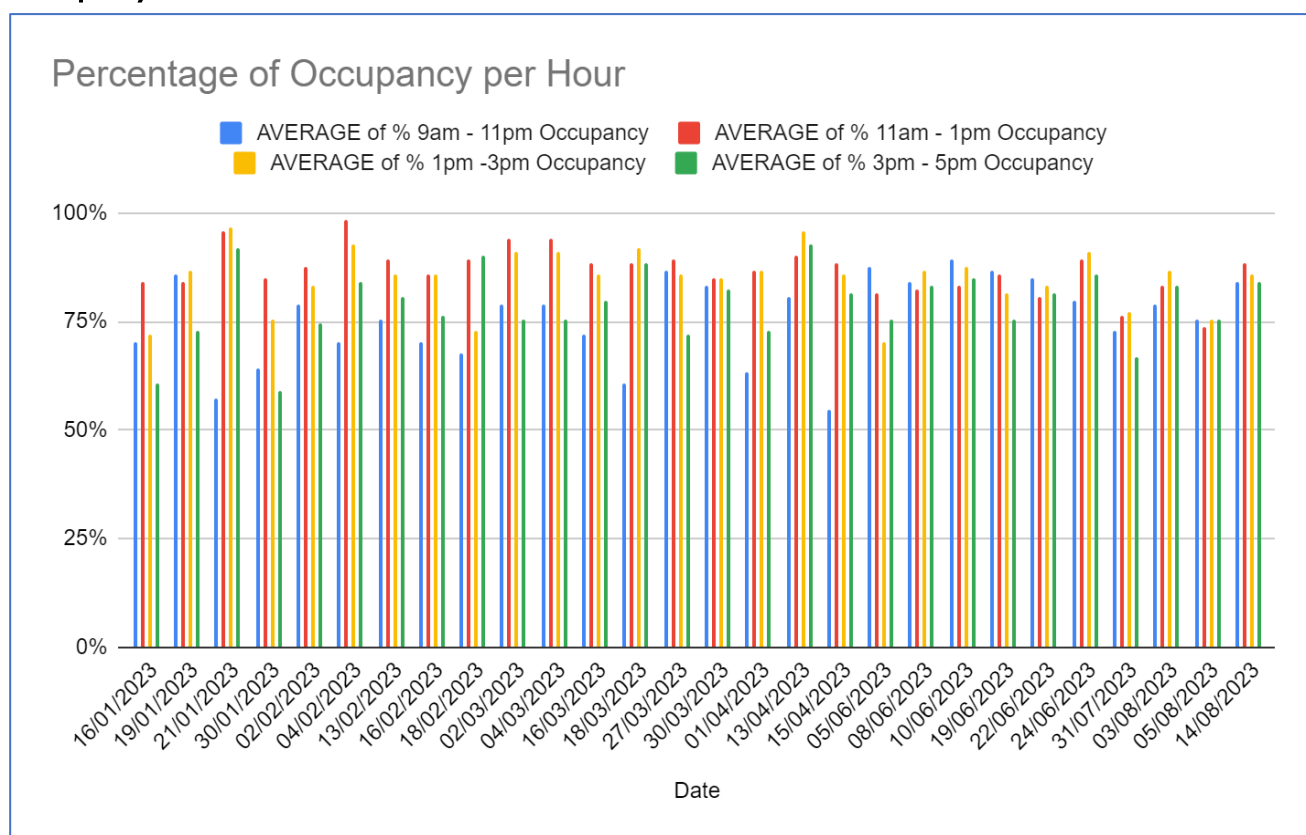

Length of stay short v's long stay.

## AVERAGE of % 9am - 5pm Occupancy vs Date

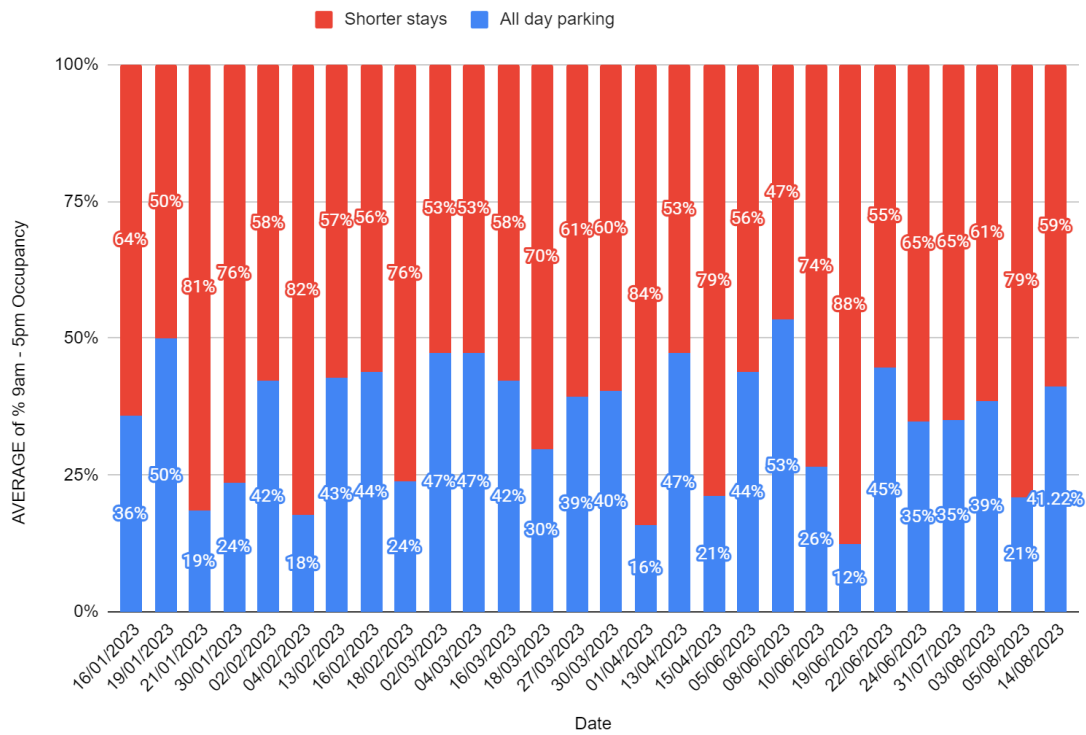

## Peak stay times

### Average Occupancy per Car Park

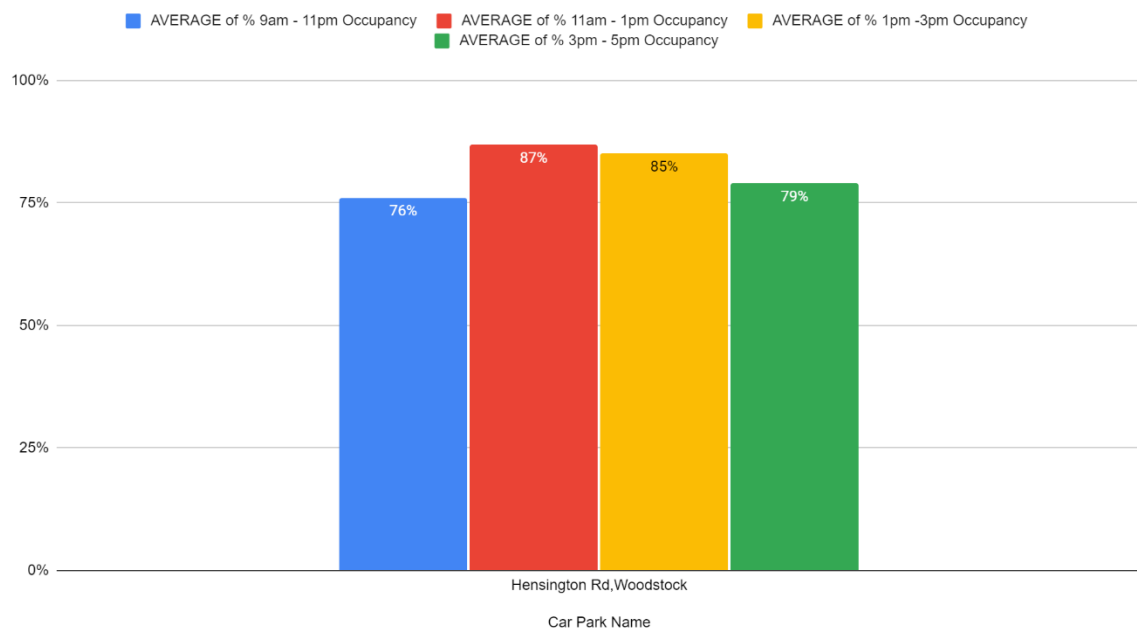

## Weekday/Weekend comparison

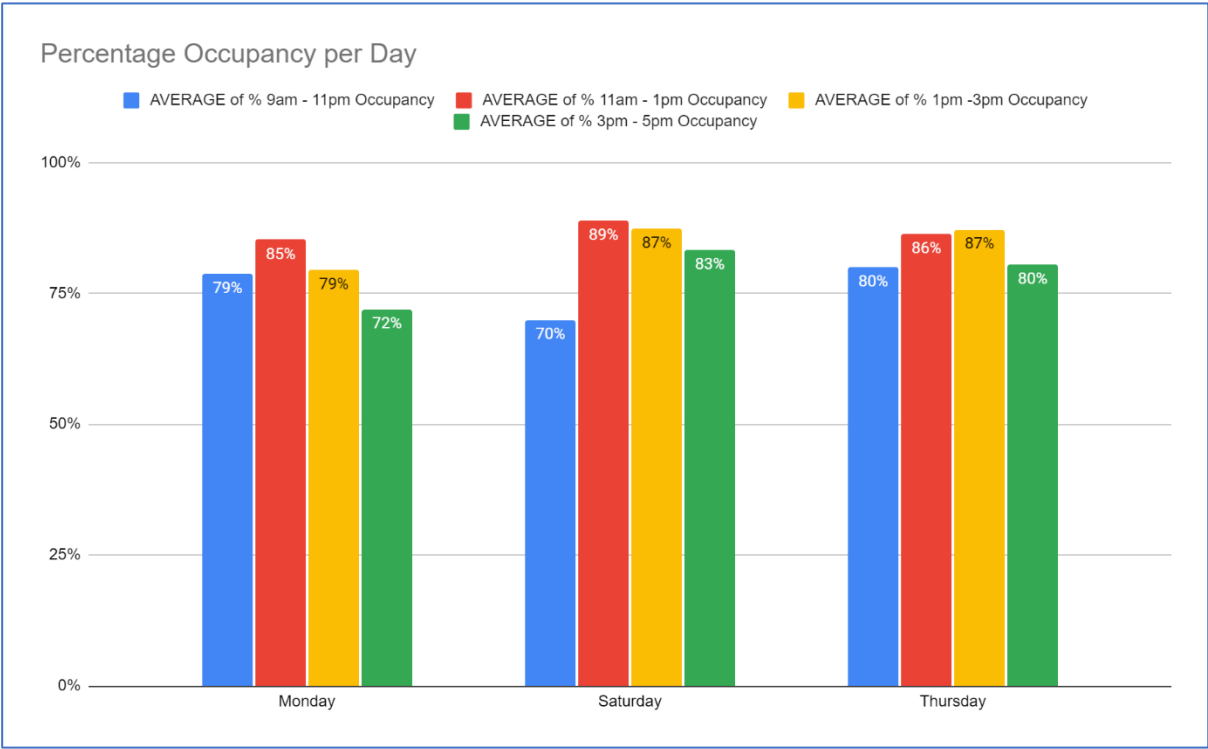

New Street – Chipping Norton

Occupancy levels

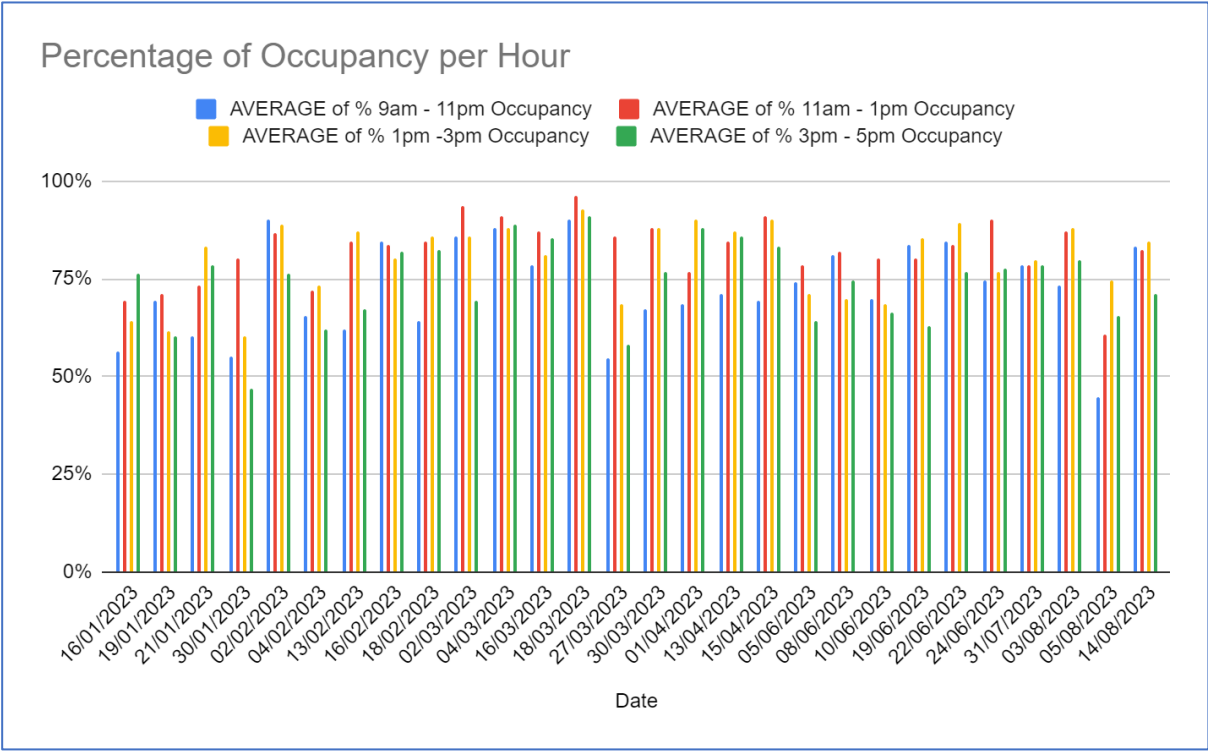

Length of stay short v's long stay.

## AVERAGE of % 9am - 5pm Occupancy vs Date

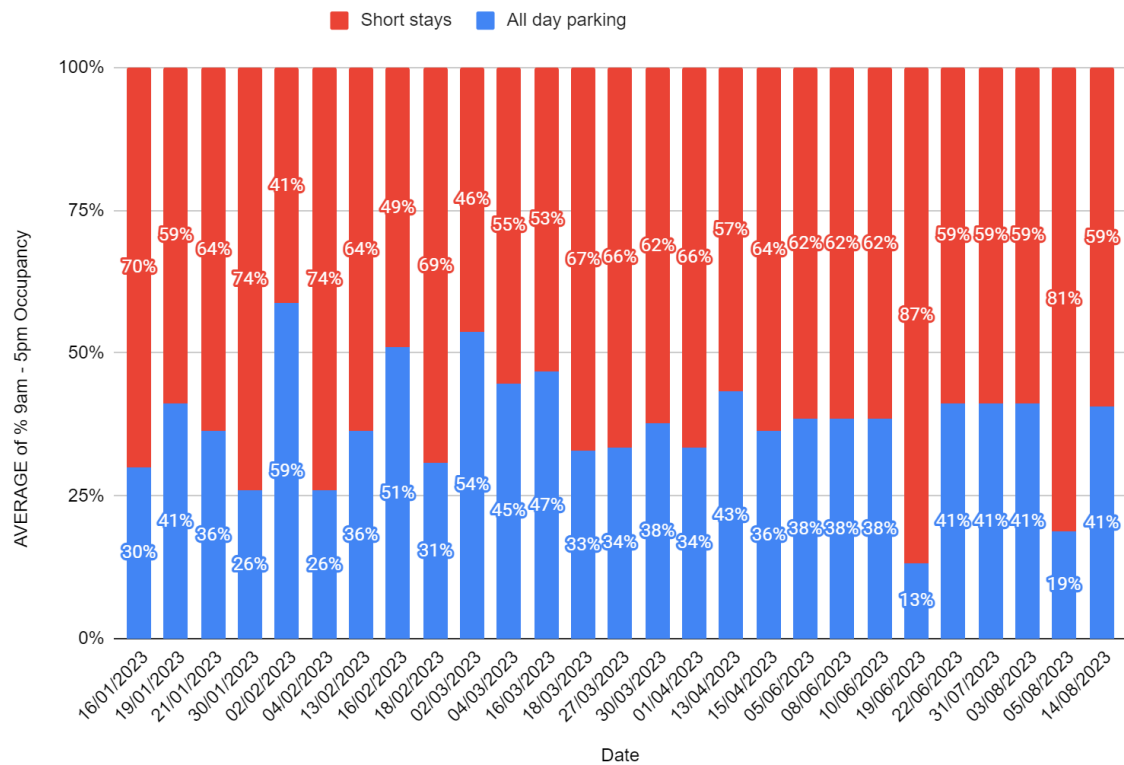

## Peak stay times

### Average Occupancy per Car Park

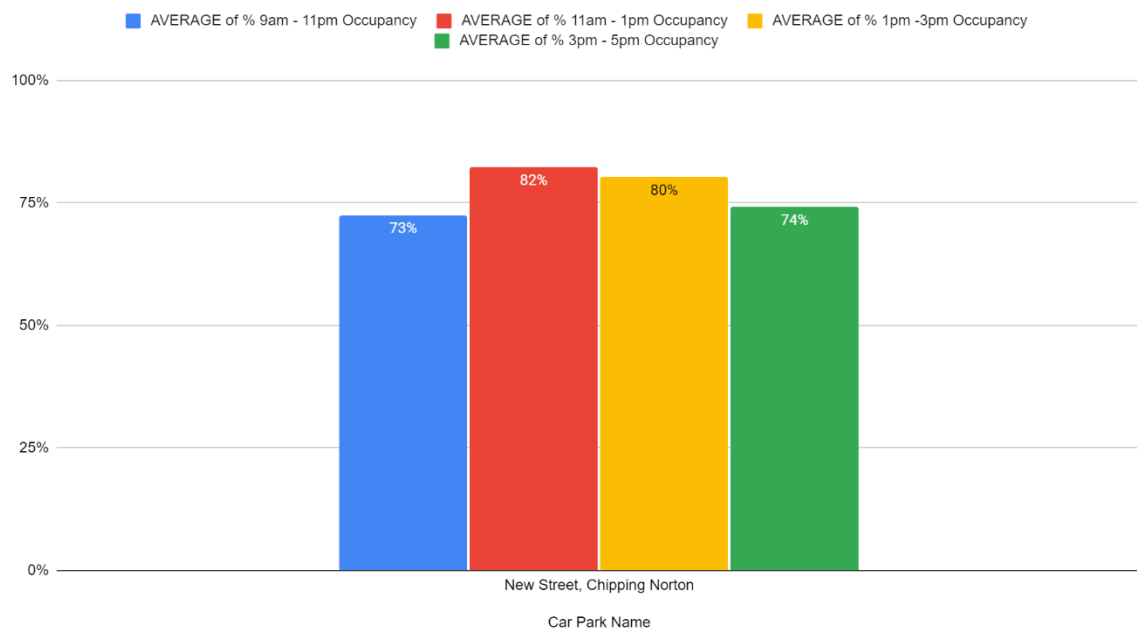

## Weekday/weekend comparison

## Percentage Occupancy per Day

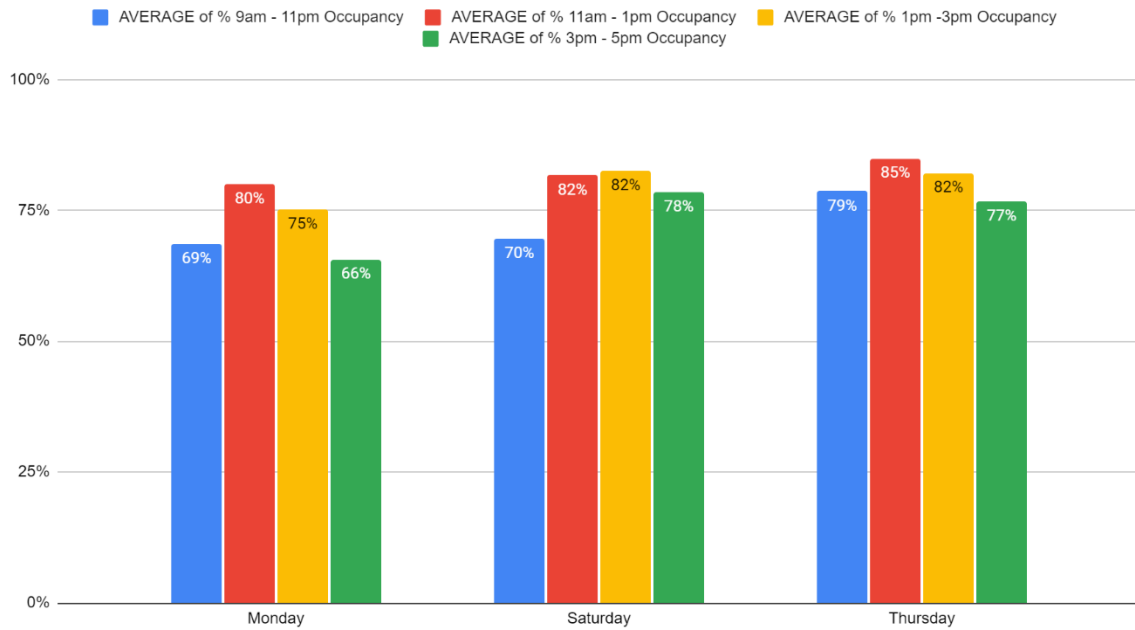

## Woolgate – Witney

This focuses on Zone G of the car park.

## Occupancy Levels

### Percentage of Occupancy per Hour

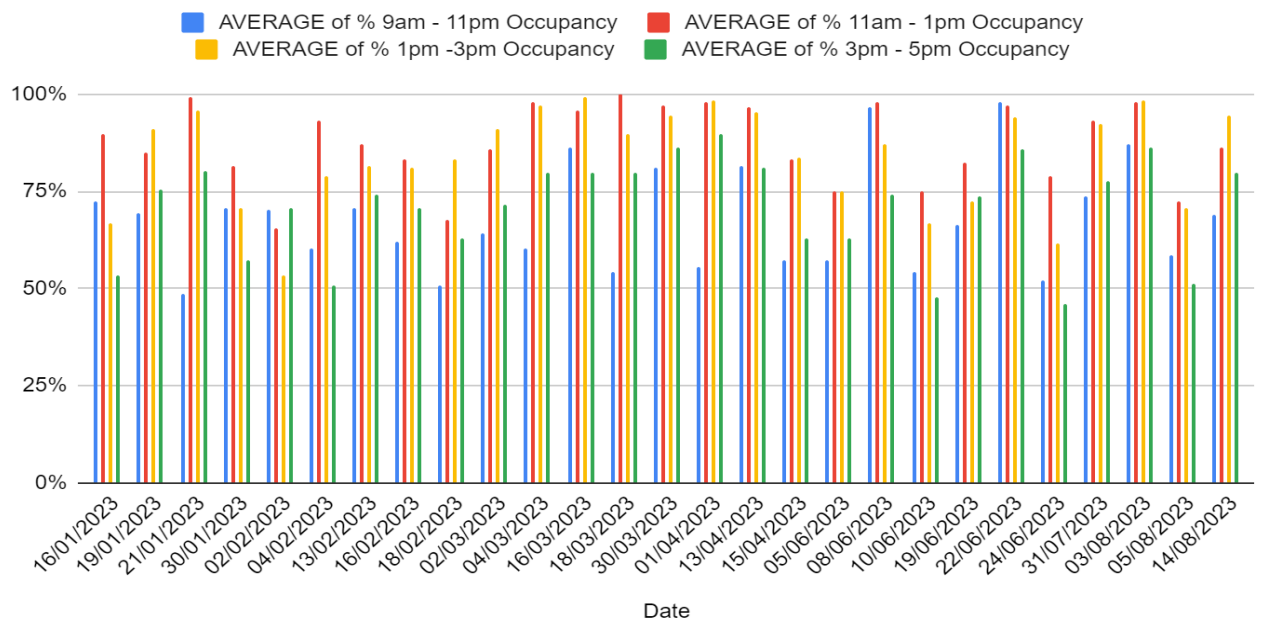

## Length of stay v's long

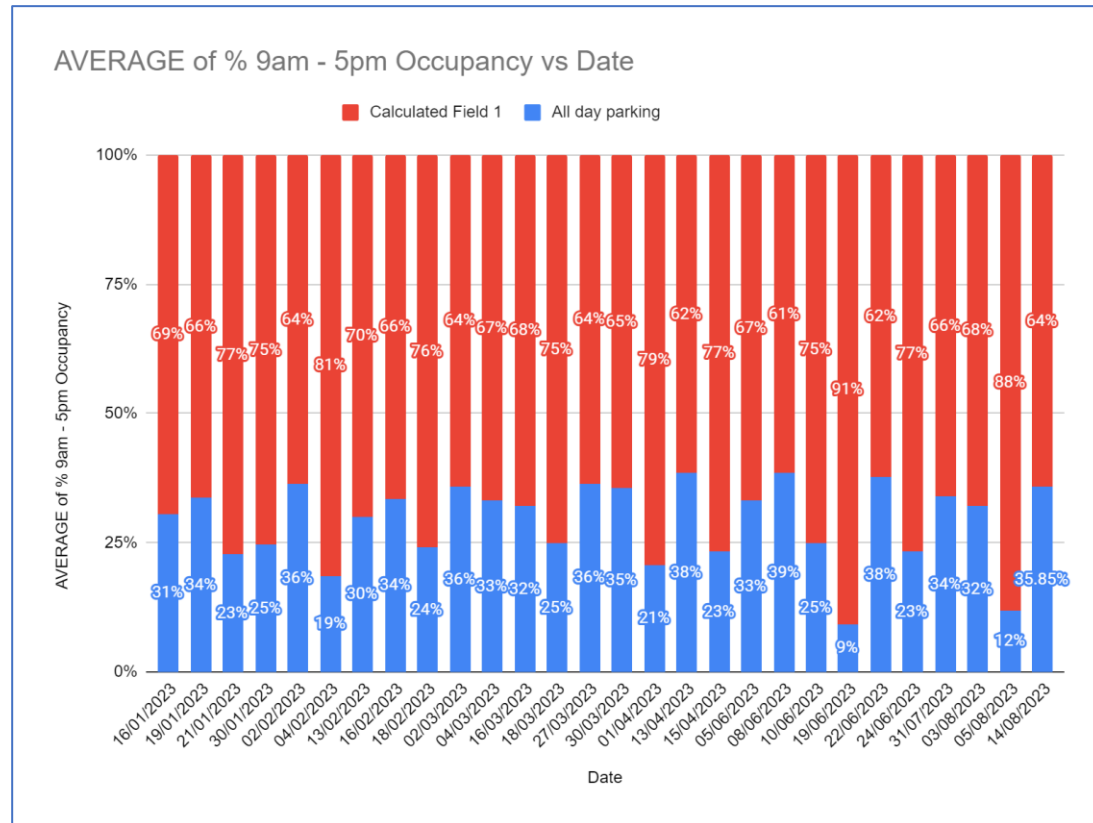

## Peak stay times

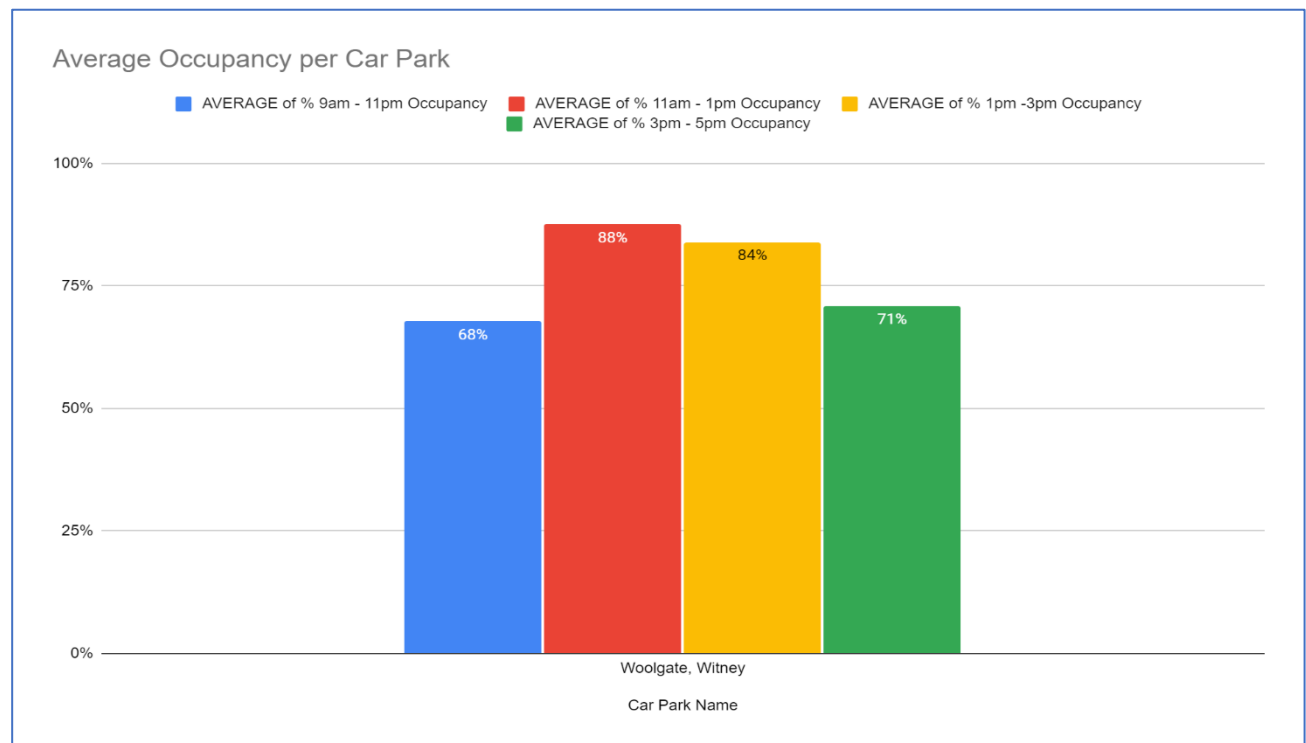

## Weekday/Weekend comparison



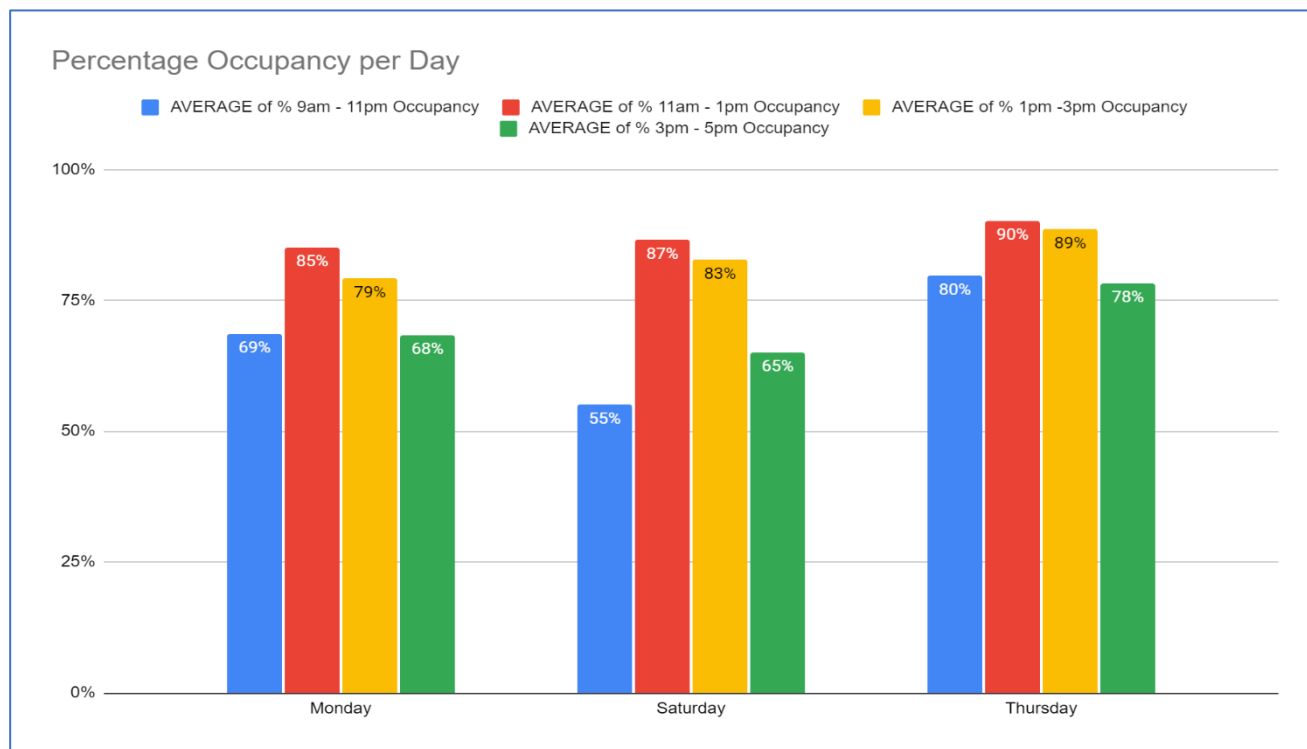

Occupancy level spot check data Study period - 09<sup>th</sup> June 2022 – 02<sup>nd</sup> June 2023

The remaining car parks.

| Area            | Car Park       | Total Spaces | Average Occupancy % |
|-----------------|----------------|--------------|---------------------|
| Carterton       | Black Bourton  | 77           | 47%                 |
| Carterton       | Alvescot Road  | 38           | 52%                 |
| Charlbury       | Spendlove      | 39           | 68%                 |
| Chipping Norton | Albion Street  | 53           | 85%                 |
| Eynsham         | Back Lane      | 82           | 46%                 |
| Long Hanborough | Riely Close    | 9            | 83%                 |
| Great Tew       | Great Tew      | 44           | 41%                 |
| Witney          | Windrush LC    | 93           | 59%                 |
| Witney          | Burwell Drive  | 42           | 51%                 |
| Witney          | Gordon Way     | 50           | 3%                  |
| Witney          | Woodford Way   | 264          | 80%                 |
| Witney          | Marriotts Walk | 623          | 43%                 |